

**banana macaroon**

 Sample ID: SA-220207-7071  
 Batch: 210050  
 Type: Finished Products  
 Matrix: Concentrate - Distillate

 Received: 02/09/2022  
 Completed: 02/25/2022

**Client**  
 KaliBloom  
 Miami, FL  
 USA

**Summary**

Test	Date Tested	Status
Cannabinoids	02/24/2022	Tested
Cannabinoids (Additional)	02/24/2022	Tested
Heavy Metals	02/14/2022	Tested
Microbials	02/16/2022	Tested
Mycotoxins	02/25/2022	Tested
Pesticides	02/25/2022	Tested
Residual Solvents	02/17/2022	Tested
Terpenes	02/22/2022	Tested

**Cannabinoids by HPLC-PDA, LC-MS/MS, and/or GC-MS/MS**

ND	0.116 %	0.116 %	Not Tested	Not Tested	Yes
Total Δ9-THC	CBN	Total Cannabinoids	Moisture Content	Foreign Matter	Internal Standard Normalization

Analyte	LOD (%)	LOQ (%)	Result (%)	Result (mg/g)
CBC	0.0095	0.0284	ND	ND
CBCA	0.0181	0.0543	ND	ND
CBCV	0.006	0.018	ND	ND
CBD	0.0081	0.0242	ND	ND
CBDa	0.0043	0.013	ND	ND
CBDV	0.0061	0.0182	ND	ND
CBDVA	0.0021	0.0063	ND	ND
CBG	0.0057	0.0172	ND	ND
CBGA	0.0049	0.0147	ND	ND
CBL	0.0112	0.0335	ND	ND
CBLA	0.0124	0.0371	ND	ND
CBN	0.0056	0.0169	0.116	1.16
CBNA	0.006	0.0181	ND	ND
Δ8-THC	0.0104	0.0312	ND	ND
Δ9-THC	0.0076	0.0227	ND	ND
Δ9-THCA	0.0084	0.0251	ND	ND
Δ9-THCV	0.0069	0.0206	ND	ND
Δ9-THCVA	0.0062	0.0186	ND	ND
<b>Total Δ9-THC</b>			<b>ND</b>	<b>ND</b>
<b>Total CBD</b>			<b>ND</b>	<b>ND</b>
<b>Total</b>			<b>0.116</b>	<b>1.16</b>

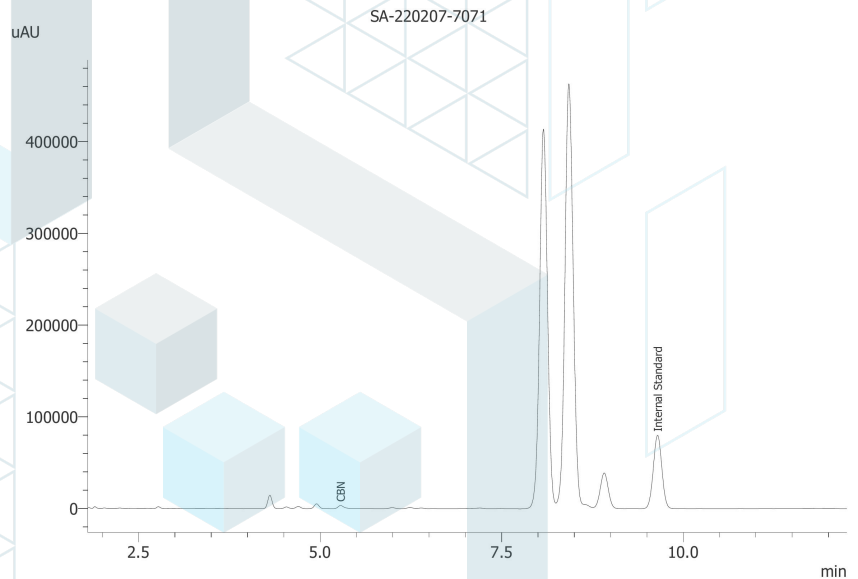

ND = Not Detected; NT = Not Tested; LOD = Limit of Detection; LOQ = Limit of Quantitation; RL = Reporting Limit; Δ = Delta; Total Δ9-THC = Δ9-THCA \* 0.877 + Δ9-THC; Total CBD = CBDA \* 0.877 + CBD;



 Generated By: Alex Morris  
 Quality Assurance Manager  
 Date: 02/25/2022



 Tested By: Jasper van Heemst  
 Principal Scientist  
 Date: 02/24/2022

 ISO/IEC 17025:2017 Accredited  
 Accreditation #108651

**banana macaroon**

 Sample ID: SA-220207-7071  
 Batch: 210050  
 Type: Finished Products  
 Matrix: Concentrate - Distillate

 Received: 02/09/2022  
 Completed: 02/25/2022

**Client**  
 KaliBloom  
 Miami, FL  
 USA

**Cannabinoids by HPLC-PDA, LC-MS/MS, and/or GC-MS/MS**

Analyte	LOD (%)	LOQ (%)	Result (%)	Result (mg/g)	uAU
(6aR,9R,10aR)-HHC			41.9	419	
(6aR,9S,10aR)-HHC			53.6	536	
<b>Total Additional Cannabinoids</b>			<b>95.5</b>	<b>955</b>	
<b>Total</b>			<b>95.6</b>	<b>956</b>	

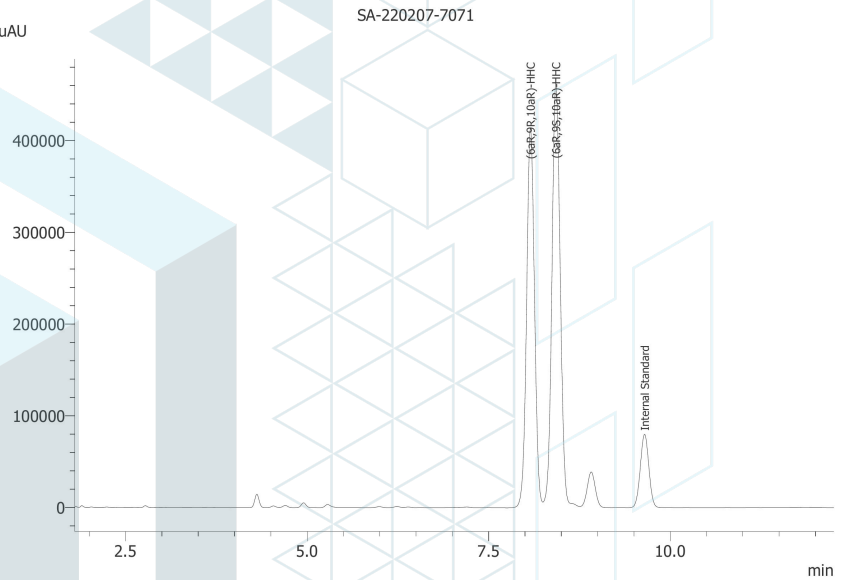

ND = Not Detected; NT = Not Tested; LOD = Limit of Detection; LOQ = Limit of Quantitation; RL = Reporting Limit; Δ = Delta; Total Δ9-THC = Δ9-THCA \* 0.877 + Δ9-THC; Total CBD = CBDA \* 0.877 + CBD;

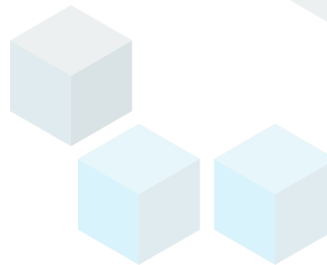

 Generated By: Alex Morris  
 Quality Assurance Manager  
 Date: 02/25/2022

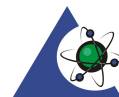

 Tested By: Jasper van Heemst  
 Principal Scientist  
 Date: 02/24/2022

 ISO/IEC 17025:2017 Accredited  
 Accreditation #108651

**banana macaroon**

Sample ID: SA-220207-7071  
Batch: 210050  
Type: Finished Products  
Matrix: Concentrate - Distillate

Received: 02/09/2022  
Completed: 02/25/2022

**Client**  
KaliBloom  
Miami, FL  
USA

**Terpenes by HS-GC-MS/MS**

Analyte	LOD (%)	LOQ (%)	Result (%)	Analyte	LOD (%)	LOQ (%)	Result (%)
α-Bisabolol	0.00001	0.00005	0.150809	Limonene	0.00001	0.00005	0.075932
(+)-Borneol	0.00001	0.00005	ND	Linalool	0.00001	0.00005	0.058361
Camphene	0.00001	0.00005	0.027343	β-myrcene	0.00001	0.00005	0.520865
Camphor	0.00001	0.00005	0.007143	Nerol	0.00001	0.00005	ND
3-Carene	0.00001	0.00005	0.070363	cis-Nerolidol	0.00001	0.00005	ND
β-Caryophyllene	0.00001	0.00005	0.484721	trans-Nerolidol	0.00001	0.00005	ND
Caryophyllene Oxide	0.00001	0.00005	ND	Ocimene	0.00001	0.00005	ND
α-Cedrene	0.00001	0.00005	0.016215	α-Phellandrene	0.00001	0.00005	ND
Cedrol	0.00001	0.00005	ND	α-Pinene	0.00001	0.00005	0.31332
Eucalyptol	0.00001	0.00005	ND	β-Pinene	0.00001	0.00005	0.258918
Fenchone	0.00001	0.00005	ND	Pulegone	0.00001	0.00005	ND
Fenchyl Alcohol	0.00001	0.00005	0.072154	Sabinene	0.00001	0.00005	ND
Geraniol	0.00001	0.00005	ND	Sabinene Hydrate	0.00001	0.00005	ND
Geranyl Acetate	0.00001	0.00005	ND	α-Terpinene	0.00001	0.00005	0.016779
Guaiol	0.00001	0.00005	ND	γ-Terpinene	0.00001	0.00005	0.009027
Hexahydrothymol	0.00001	0.00005	0.011684	α-Terpineol	0.00001	0.00005	0.018078
α-Humulene	0.00001	0.00005	0.491806	γ-Terpineol	0.00001	0.00005	ND
Isoborneol	0.00001	0.00005	0.008726	Terpinolene	0.00001	0.00005	0.982015
Isopulegol	0.00001	0.00005	ND	<b>Total Terpenes (%)</b>			<b>3.64</b>

ND = Not Detected; NT = Not Tested; LOD = Limit of Detection; LOQ = Limit of Quantitation; P = Pass; F = Fail; RL = Reporting Limit

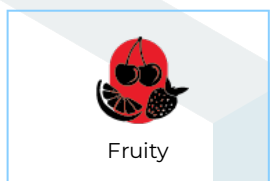
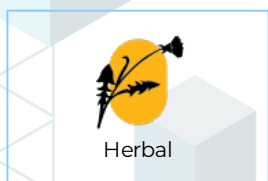
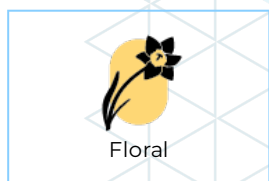

**Heavy Metals by ICP-MS**

Analyte	LOD (ppb)	LOQ (ppb)	Result (ppb)
Arsenic	2	20	ND
Cadmium	1	20	ND
Lead	2	20	ND
Mercury	12	50	ND

ND = Not Detected; NT = Not Tested; LOD = Limit of Detection; LOQ = Limit of Quantitation; P = Pass; F = Fail; RL = Reporting Limit



Generated By: Alex Morris  
Quality Assurance Manager  
Date: 02/25/2022



Tested By: Nicholas Howard  
Senior Scientist  
Date: 02/24/2022



**banana macaroon**

 Sample ID: SA-220207-7071  
 Batch: 210050  
 Type: Finished Products  
 Matrix: Concentrate - Distillate

 Received: 02/09/2022  
 Completed: 02/25/2022

**Client**  
 KaliBloom  
 Miami, FL  
 USA

**Pesticides by LC-MS/MS and GC-MS/MS**

Analyte	LOD (ppb)	LOQ (ppb)	Result (ppb)	Analyte	LOD (ppb)	LOQ (ppb)	Result (ppb)
Abamectin	30	100	ND	Hexythiazox	30	100	ND
Acephate	30	100	ND	Imazalil	30	100	ND
Acetamiprid	30	100	ND	Imidacloprid	30	100	ND
Aldicarb	30	100	ND	Kresoxim methyl	30	100	ND
Azoxystrobin	30	100	ND	Malathion	30	100	ND
Bifenazate	30	100	ND	Metalaxyl	30	100	ND
Boscalid	30	100	ND	Methiocarb	30	100	ND
Carbaryl	30	100	ND	Methomyl	30	100	ND
Carbofuran	30	100	ND	Mevinphos	30	100	ND
Chloranthraniliprole	30	100	ND	Myclobutanil	30	100	ND
Chlorpyrifos	30	100	ND	Oxamyl	30	100	ND
Coumaphos	30	100	ND	Paclobutrazol	30	100	ND
Diazinon	30	100	ND	Piperonyl Butoxide	30	100	ND
Dichlorvos	30	100	ND	Propoxur	30	100	ND
Dimethoate	30	100	ND	Pyridaben	30	100	ND
Dimethomorph	30	100	ND	Spinetoram	30	100	ND
Ethoprophos	30	100	ND	Spinosad	30	100	ND
Etoazole	30	100	ND	Spiromesifen	30	100	ND
Fenhexamid	30	100	ND	Spirotetramat	30	100	ND
Fenoxycarb	30	100	ND	Spiroxamine	30	100	ND
Fenpyroximate	30	100	ND	Tebuconazole	30	100	ND
Fipronil	30	100	ND	Thiacloprid	30	100	ND
Flonicamid	30	100	ND	Thiamethoxam	30	100	ND
				Trifloxystrobin	30	100	ND

ND = Not Detected; NT = Not Tested; LOD = Limit of Detection; LOQ = Limit of Quantitation; P = Pass; F = Fail; RL = Reporting Limit



 Generated By: Alex Morris  
 Quality Assurance Manager  
 Date: 02/25/2022



 Tested By: Scott Caudill  
 Senior Scientist  
 Date: 02/25/2022

**banana macaroon**

 Sample ID: SA-220207-7071  
 Batch: 210050  
 Type: Finished Products  
 Matrix: Concentrate - Distillate

 Received: 02/09/2022  
 Completed: 02/25/2022

**Client**  
 KaliBloom  
 Miami, FL  
 USA

**Mycotoxins by LC-MS/MS**

Analyte	LOD (ppb)	LOQ (ppb)	Result (ppb)
B1	1	5	ND
B2	1	5	ND
G1	1	5	ND
G2	1	5	ND
Ochratoxin A	1	5	ND

ND = Not Detected; NT = Not Tested; LOD = Limit of Detection; LOQ = Limit of Quantitation; P = Pass; F = Fail; RL = Reporting Limit



 Generated By: Alex Morris  
 Quality Assurance Manager  
 Date: 02/25/2022



 Tested By: Scott Caudill  
 Senior Scientist  
 Date: 02/25/2022

**banana macaroon**

 Sample ID: SA-220207-7071  
 Batch: 210050  
 Type: Finished Products  
 Matrix: Concentrate - Distillate

 Received: 02/09/2022  
 Completed: 02/25/2022

**Client**  
 KaliBloom  
 Miami, FL  
 USA

**Microbials by PCR and Plating**

Analyte	LOD (CFU/g)	Result (CFU/g)	Result (Qualitative)
Coliforms	1	ND	
Aerobic Bacteria	1	ND	
Salmonella			Not Detected per 1 gram
Total Enterobacteriaceae			Not Detected per 1 gram

ND = Not Detected; NT = Not Tested; LOD = Limit of Detection; LOQ = Limit of Quantitation; CFU = Colony Forming Units; P = Pass; F = Fail; RL = Reporting Limit



 Generated By: Alex Morris  
 Quality Assurance Manager  
 Date: 02/25/2022



 Tested By: Alex Morris  
 Quality Assurance Manager  
 Date: 02/16/2022

**banana macaroon**

 Sample ID: SA-220207-7071  
 Batch: 210050  
 Type: Finished Products  
 Matrix: Concentrate - Distillate

 Received: 02/09/2022  
 Completed: 02/25/2022

**Client**  
 KaliBloom  
 Miami, FL  
 USA

**Residual Solvents by HS-GC-MS/MS**

Analyte	LOD (ppm)	LOQ (ppm)	Result (ppm)	Analyte	LOD (ppm)	LOQ (ppm)	Result (ppm)
Acetone	167	500	ND	Ethylene Glycol	21	62	ND
Acetonitrile	14	41	ND	Ethylene Oxide	0.5	1	ND
Benzene	0.5	1	ND	Heptane	167	500	ND
Butane	167	500	ND	n-Hexane	10	29	ND
1-Butanol	167	500	ND	Isobutane	167	500	ND
2-Butanol	167	500	ND	Isopropyl Acetate	167	500	ND
2-Butanone	167	500	ND	Isopropyl Alcohol	167	500	ND
Chloroform	2	6	ND	Isopropylbenzene	167	500	ND
Cyclohexane	129	388	ND	Methanol	100	300	ND
1,2-Dichloroethane	0.5	1	ND	2-Methylbutane	10	29	ND
1,2-Dimethoxyethane	4	10	ND	Methylene Chloride	20	60	ND
Dimethyl Sulfoxide	167	500	ND	2-Methylpentane	10	29	ND
N,N-Dimethylacetamide	37	109	ND	3-Methylpentane	10	29	ND
2,2-Dimethylbutane	10	29	ND	n-Pentane	167	500	ND
2,3-Dimethylbutane	10	29	ND	1-Pentanol	167	500	ND
N,N-Dimethylformamide	30	88	ND	n-Propane	167	500	ND
2,2-Dimethylpropane	167	500	ND	1-Propanol	167	500	ND
1,4-Dioxane	13	38	ND	Pyridine	7	20	ND
Ethanol	167	500	ND	Tetrahydrofuran	24	72	ND
2-Ethoxyethanol	6	16	ND	Toluene	30	89	ND
Ethyl Acetate	167	500	ND	Trichloroethylene	3	8	ND
Ethyl Ether	167	500	ND	Tetramethylene Sulfone	6	16	ND
Ethylbenzene	3	7	ND	Xylenes (o-, m-, and p-)	73	217	ND

ND = Not Detected; NT = Not Tested; LOD = Limit of Detection; LOQ = Limit of Quantitation; P = Pass; F = Fail; RL = Reporting Limit



 Generated By: Alex Morris  
 Quality Assurance Manager  
 Date: 02/25/2022



 Tested By: Scott Caudill  
 Senior Scientist  
 Date: 02/17/2022

## banana macaroon

Sample ID: SA-220207-7071  
Batch: 210050  
Type: Finished Products  
Matrix: Concentrate - Distillate

Received: 02/09/2022  
Completed: 02/25/2022

**Client**  
KaliBloom  
Miami, FL  
USA

## Reporting Limit Appendix

### Heavy Metals - Colorado CDPHE

Analyte	Limit (ppb)	Analyte	Limit (ppb)
Arsenic	1500	Lead	500
Cadmium	500	Mercury	1500

### Microbials - Colorado CDPHE

Analyte	Limit (CFU/g)	Analyte	Limit (CFU/g)
Coliforms	100	Aerobic Bacteria	10000

### Residual Solvents - USP 467

Analyte	Limit (ppm)	Analyte	Limit (ppm)
Acetone	5000	Ethylene Glycol	620
Acetonitrile	410	Ethylene Oxide	1
Benzene	2	Heptane	5000
Butane	5000	n-Hexane	290
1-Butanol	5000	Isobutane	5000
2-Butanol	5000	Isopropyl Acetate	5000
2-Butanone	5000	Isopropyl Alcohol	5000
Chloroform	60	Isopropylbenzene	5000
Cyclohexane	3880	Methanol	3000
1,2-Dichloroethane	5	2-Methylbutane	290
1,2-Dimethoxyethane	100	Methylene Chloride	600
Dimethyl Sulfoxide	5000	2-Methylpentane	290
N,N-Dimethylacetamide	1090	3-Methylpentane	290
2,2-Dimethylbutane	290	n-Pentane	5000
	290	1-Pentanol	5000
N,N-Dimethylformamide	880	n-Propane	5000
2,2-Dimethylpropane	5000	1-Propanol	5000
1,4-Dioxane	380	Pyridine	200
Ethanol	5000	Tetrahydrofuran	720
2-Ethoxyethanol	160	Toluene	890
Ethyl Acetate	5000	Trichloroethylene	80
Ethyl Ether	5000	Tetramethylene Sulfone	160
Ethylbenzene	70	Xylenes (o-, m-, and p-)	2170

### Pesticides - CA DCC

Analyte	Limit (ppb)	Analyte	Limit (ppb)
Acetamiprid	5000	Imidacloprid	3000
Aldicarb	30	Kresoxim methyl	1000
Azoxystrobin	40000	Malathion	5000
Bifenazate	5000	Metaxyl	15000
Boscalid	10000	Methiocarb	30
Carbaryl	500	Methomyl	100
Carbofuran	30	Mevinphos	30
Chloranthraniliprole	40000	Myclobutanil	9000
Chlorpyrifos	30	Oxamyl	200
Coumaphos	30	Paclobotrazol	30
Diazinon	200	Piperonyl Butoxide	8000
Dichlorvos	30	Propoxur	30
Dimethoate	30	Pyridaben	3000
Dimethomorph	20000	Spinetoram	3000
Ethoprophos	30	Spinosad	3000
Etoazole	1500	Spiromesifen	12000
Fenhexamid	10000	Spirotetramat	13000
Fenoxycarb	30	Spiroxamine	30
Fenpyroximate	2000	Tebuconazole	2000
Fipronil	30	Thiacloprid	30
Fonicamid	2000	Thiamethoxam	4500

### Mycotoxins - Colorado CDPHE

Analyte	Limit (ppm)	Analyte	Limit (ppm)
B1	5	B2	5
G1	5	G2	5
Ochratoxin A	5		

### Pesticides - CA DCC

Analyte	Limit (ppb)	Analyte	Limit (ppb)
Abamectin	300	Hexythiazox	2000
Acephate	5000	Imazalil	30

