

white fire og

 Sample ID: SA-220124-6846
 Batch: 210050
 Type: Finished Products
 Matrix: Concentrate - Distillate

 Received: 01/25/2022
 Completed: 02/11/2022

Client
 KaliBloom
 Miami, FL
 USA

Summary

Test	Date Tested	Status
Cannabinoids	02/11/2022	Tested
Cannabinoids (Additional)	02/07/2022	Tested
Heavy Metals	01/31/2022	Tested
Microbials	01/31/2022	Tested
Mycotoxins	02/10/2022	Tested
Pesticides	02/10/2022	Tested
Residual Solvents	02/07/2022	Tested

Cannabinoids by HPLC-PDA, LC-MS/MS, and/or GC-MS/MS

ND	0.124 %	0.124 %	Not Tested	Not Tested	Yes
Total Δ9-THC	CBN	Total Cannabinoids	Moisture Content	Foreign Matter	Internal Standard Normalization

Analyte	LOD (%)	LOQ (%)	Result (%)	Result (mg/g)
CBC	0.0095	0.0284	ND	ND
CBCA	0.0181	0.0543	ND	ND
CBCV	0.006	0.018	ND	ND
CBD	0.0081	0.0242	ND	ND
CBDA	0.0043	0.013	ND	ND
CBDV	0.0061	0.0182	ND	ND
CBDVA	0.0021	0.0063	ND	ND
CBG	0.0057	0.0172	ND	ND
CBGA	0.0049	0.0147	ND	ND
CBL	0.0112	0.0335	ND	ND
CBLA	0.0124	0.0371	ND	ND
CBN	0.0056	0.0169	0.124	1.24
CBNA	0.006	0.0181	ND	ND
Δ8-THC	0.0104	0.0312	ND	ND
Δ9-THC	0.0076	0.0227	ND	ND
Δ9-THCA	0.0084	0.0251	ND	ND
Δ9-THCV	0.0069	0.0206	ND	ND
Δ9-THCVA	0.0062	0.0186	ND	ND
Total Δ9-THC			ND	ND
Total CBD			ND	ND
Total			0.124	1.24

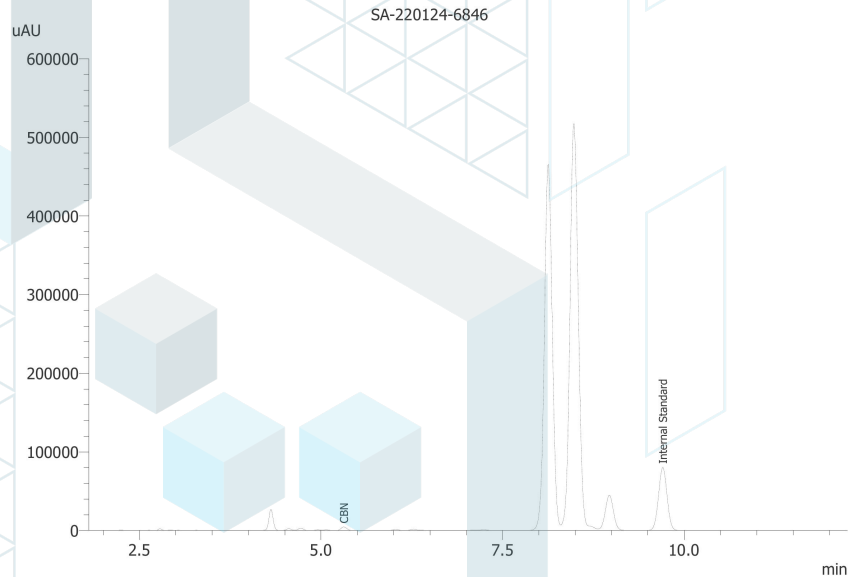

ND = Not Detected; NT = Not Tested; LOD = Limit of Detection; LOQ = Limit of Quantitation; RL = Reporting Limit; Δ = Delta; Total Δ9-THC = Δ9-THCA * 0.877 + Δ9-THC; Total CBD = CBDA * 0.877 + CBD;



 Generated By: Ryan Bellone
 Commercial Director
 Date: 02/11/2022



 Tested By: Scott Caudill
 Senior Scientist
 Date: 02/11/2022

 ISO/IEC 17025:2017 Accredited
 Accreditation #108651

white fire og

 Sample ID: SA-220124-6846
 Batch: 210050
 Type: Finished Products
 Matrix: Concentrate - Distillate

 Received: 01/25/2022
 Completed: 02/11/2022

Client
 KaliBloom
 Miami, FL
 USA

Cannabinoids by HPLC-PDA, LC-MS/MS, and/or GC-MS/MS

Analyte	LOD (%)	LOQ (%)	Result (%)	Result (mg/g)	AU
(6aR,9R,10aR)-HHC			42.9	429.0	6846
(6aR,9S,10aR)-HHC			54.8	548.0	
Total Additional Cannabinoids			97.7	977.0	
Total			97.7	977.0	

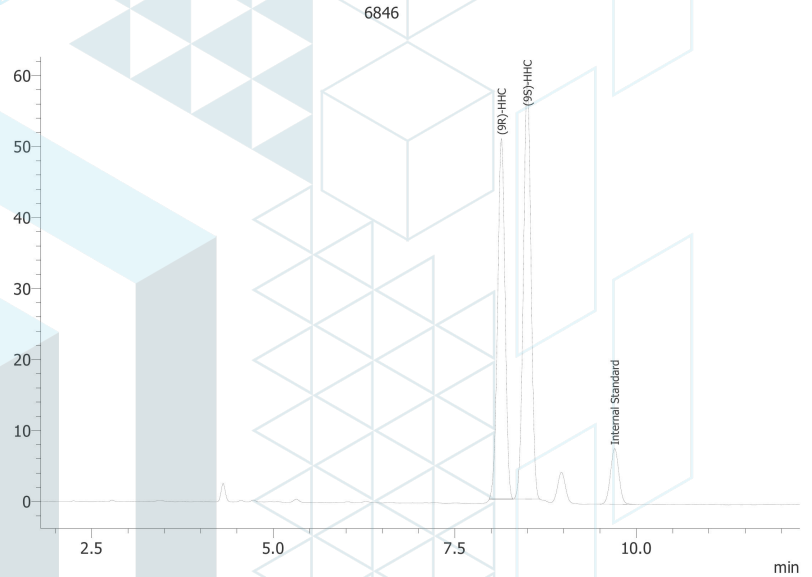

ND = Not Detected; NT = Not Tested; LOD = Limit of Detection; LOQ = Limit of Quantitation; RL = Reporting Limit; Δ = Delta; Total Δ9-THC = Δ9-THCA * 0.877 + Δ9-THC; Total CBD = CBDA * 0.877 + CBD;



 Generated By: Ryan Bellone
 Commercial Director
 Date: 02/11/2022



 Tested By: Jasper van Heemst
 Principal Scientist
 Date: 02/07/2022

 ISO/IEC 17025:2017 Accredited
 Accreditation #108651

white fire og

 Sample ID: SA-220124-6846
 Batch: 210050
 Type: Finished Products
 Matrix: Concentrate - Distillate

 Received: 01/25/2022
 Completed: 02/11/2022

Client
 KaliBloom
 Miami, FL
 USA

Heavy Metals by ICP-MS

Analyte	LOD (ppb)	LOQ (ppb)	Result (ppb)	P/F
Arsenic	2	20	ND	P
Cadmium	1	20	ND	P
Lead	2	20	ND	P
Mercury	12	50	ND	P

ND = Not Detected; NT = Not Tested; LOD = Limit of Detection; LOQ = Limit of Quantitation; P = Pass; F = Fail; RL = Reporting Limit



 Generated By: Ryan Bellone
 Commercial Director
 Date: 02/11/2022



 Tested By: Alex Morris
 Quality Assurance Manager
 Date: 01/31/2022

white fire og

 Sample ID: SA-220124-6846
 Batch: 210050
 Type: Finished Products
 Matrix: Concentrate - Distillate

 Received: 01/25/2022
 Completed: 02/11/2022

Client
 KaliBloom
 Miami, FL
 USA

Pesticides by LC-MS/MS and GC-MS/MS

Analyte	LOD (ppb)	LOQ (ppb)	Result (ppb)	P/F	Analyte	LOD (ppb)	LOQ (ppb)	Result (ppb)	P/F
Abamectin	30	100	ND	P	Hexythiazox	30	100	ND	P
Acephate	30	100	ND	P	Imazalil	30	100	ND	P
Acequinocyl	30	100	ND	P	Imidacloprid	30	100	ND	P
Acetamiprid	30	100	ND	P	Kresoxim methyl	30	100	ND	P
Aldicarb	30	100	ND	P	Malathion	30	100	ND	P
Azoxystrobin	30	100	ND	P	Metalaxyl	30	100	ND	P
Bifenazate	30	100	ND	P	Methiocarb	30	100	ND	P
Boscalid	30	100	ND	P	Methomyl	30	100	ND	P
Carbaryl	30	100	ND	P	Mevinphos	30	100	ND	P
Carbofuran	30	100	ND	P	Myclobutanil	30	100	ND	P
Chloranthraniliprole	30	100	ND	P	Naled	30	100	ND	P
Chlorfenapyr	30	100	ND	P	Oxamyl	30	100	ND	P
Chlorpyrifos	30	100	ND	P	Paclobutrazol	30	100	ND	P
Clofentezine	30	100	ND	P	Permethrin	30	100	ND	P
Coumaphos	30	100	ND	P	Piperonyl Butoxide	30	100	ND	P
Daminozide	30	100	ND	P	Prallethrin	30	100	ND	P
Diazinon	30	100	ND	P	Propiconazole	30	100	ND	P
Dichlorvos	30	100	ND	P	Propoxur	30	100	ND	P
Dimethoate	30	100	ND	P	Pyrethrins	30	100	ND	P
Dimethomorph	30	100	ND	P	Pyridaben	30	100	ND	P
Ethoprophos	30	100	ND	P	Spinetoram	30	100	ND	P
Etofenprox	30	100	ND	P	Spinosad	30	100	ND	P
Etoxazole	30	100	ND	P	Spiromesifen	30	100	ND	P
Fenhexamid	30	100	ND	P	Spirotetramat	30	100	ND	P
Fenoxycarb	30	100	ND	P	Spiroxamine	30	100	ND	P
Fenpyroximate	30	100	ND	P	Tebuconazole	30	100	ND	P
Fipronil	30	100	ND	P	Thiacloprid	30	100	ND	P
Fonicamid	30	100	ND	P	Thiamethoxam	30	100	ND	P
Fludioxonil	30	100	ND	P	Trifloxystrobin	30	100	ND	P

ND = Not Detected; NT = Not Tested; LOD = Limit of Detection; LOQ = Limit of Quantitation; P = Pass; F = Fail; RL = Reporting Limit



 Generated By: Ryan Bellone
 Commercial Director
 Date: 02/11/2022

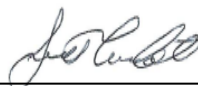

 Tested By: Scott Caudill
 Senior Scientist
 Date: 02/10/2022

white fire og

 Sample ID: SA-220124-6846
 Batch: 210050
 Type: Finished Products
 Matrix: Concentrate - Distillate

 Received: 01/25/2022
 Completed: 02/11/2022

Client
 KaliBloom
 Miami, FL
 USA

Mycotoxins by LC-MS/MS

Analyte	LOD (ppb)	LOQ (ppb)	Result (ppb)	P/F
B1	1	5	ND	P
B2	1	5	ND	P
G1	1	5	ND	P
G2	1	5	ND	P
Ochratoxin A	1	5	ND	P

ND = Not Detected; NT = Not Tested; LOD = Limit of Detection; LOQ = Limit of Quantitation; P = Pass; F = Fail; RL = Reporting Limit



 Generated By: Ryan Bellone
 Commercial Director
 Date: 02/11/2022

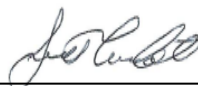

 Tested By: Scott Caudill
 Senior Scientist
 Date: 02/10/2022

white fire og

 Sample ID: SA-220124-6846
 Batch: 210050
 Type: Finished Products
 Matrix: Concentrate - Distillate

 Received: 01/25/2022
 Completed: 02/11/2022

Client
 KaliBloom
 Miami, FL
 USA

Microbials by PCR and Plating

Analyte	LOD (CFU/g)	Result (CFU/g)	Result (Qualitative)	P/F
Coliforms	1	ND		
Aerobic Bacteria	1	ND		
Salmonella			Not Detected per 1 gram	P
Total Enterobacteriaceae			Not Detected per 1 gram	P

ND = Not Detected; NT = Not Tested; LOD = Limit of Detection; LOQ = Limit of Quantitation; CFU = Colony Forming Units; P = Pass; F = Fail; RL = Reporting Limit



 Generated By: Ryan Bellone
 Commercial Director
 Date: 02/11/2022



 Tested By: Alex Morris
 Quality Assurance Manager
 Date: 01/31/2022

white fire og

 Sample ID: SA-220124-6846
 Batch: 210050
 Type: Finished Products
 Matrix: Concentrate - Distillate

 Received: 01/25/2022
 Completed: 02/11/2022

Client
 KaliBloom
 Miami, FL
 USA

Residual Solvents by HS-GC-MS/MS

Analyte	LOD (ppm)	LOQ (ppm)	Result (ppm)	Analyte	LOD (ppm)	LOQ (ppm)	Result (ppm)
Acetone	167	500	ND	Ethylene Glycol	21	62	ND
Acetonitrile	14	41	ND	Ethylene Oxide	0.5	1	ND
Benzene	0.5	1	ND	Heptane	167	500	ND
Butane	167	500	ND	n-Hexane	10	29	ND
1-Butanol	167	500	ND	Isobutane	167	500	ND
2-Butanol	167	500	ND	Isopropyl Acetate	167	500	ND
2-Butanone	167	500	ND	Isopropyl Alcohol	167	500	ND
Chloroform	2	6	ND	Isopropylbenzene	167	500	ND
Cyclohexane	129	388	ND	Methanol	100	300	ND
1,2-Dichloroethane	0.5	1	ND	2-Methylbutane	10	29	ND
1,2-Dimethoxyethane	4	10	ND	Methylene Chloride	20	60	ND
Dimethyl Sulfoxide	167	500	ND	2-Methylpentane	10	29	ND
N,N-Dimethylacetamide	37	109	ND	3-Methylpentane	10	29	ND
2,2-Dimethylbutane	10	29	ND	n-Pentane	167	500	ND
2,3-Dimethylbutane	10	29	ND	1-Pentanol	167	500	ND
N,N-Dimethylformamide	30	88	ND	n-Propane	167	500	ND
2,2-Dimethylpropane	167	500	ND	1-Propanol	167	500	ND
1,4-Dioxane	13	38	ND	Pyridine	7	20	ND
Ethanol	167	500	ND	Tetrahydrofuran	24	72	ND
2-Ethoxyethanol	6	16	ND	Toluene	30	89	ND
Ethyl Acetate	167	500	ND	Trichloroethylene	3	8	ND
Ethyl Ether	167	500	ND	Tetramethylene Sulfone	6	16	ND
Ethylbenzene	3	7	ND	Xylenes (o-, m-, and p-)	73	217	ND

ND = Not Detected; NT = Not Tested; LOD = Limit of Detection; LOQ = Limit of Quantitation; P = Pass; F = Fail; RL = Reporting Limit



 Generated By: Ryan Bellone
 Commercial Director
 Date: 02/11/2022



 Tested By: Scott Caudill
 Senior Scientist
 Date: 02/07/2022

white fire og

 Sample ID: SA-220124-6846
 Batch: 210050
 Type: Finished Products
 Matrix: Concentrate - Distillate

 Received: 01/25/2022
 Completed: 02/11/2022

Client
 KaliBloom
 Miami, FL
 USA

Reporting Limit Appendix

Heavy Metals - Colorado CDPHE

Analyte	Limit (ppb)	Analyte	Limit (ppb)
Arsenic	1500	Lead	500
Cadmium	500	Mercury	1500

Microbials - Colorado CDPHE

Analyte	Limit (CFU/g)	Analyte	Limit (CFU/g)
Coliforms	100	Aerobic Bacteria	10000

Residual Solvents - USP 467

Analyte	Limit (ppm)	Analyte	Limit (ppm)
Acetone	5000	Ethylene Glycol	620
Acetonitrile	410	Ethylene Oxide	1
Benzene	2	Heptane	5000
Butane	5000	n-Hexane	290
1-Butanol	5000	Isobutane	5000
2-Butanol	5000	Isopropyl Acetate	5000
2-Butanone	5000	Isopropyl Alcohol	5000
Chloroform	60	Isopropylbenzene	5000
Cyclohexane	3880	Methanol	3000
1,2-Dichloroethane	5	2-Methylbutane	290
1,2-Dimethoxyethane	100	Methylene Chloride	600
Dimethyl Sulfoxide	5000	2-Methylpentane	290
N,N-Dimethylacetamide	1090	3-Methylpentane	290
2,2-Dimethylbutane	290	n-Pentane	5000
	290	1-Pentanol	5000
N,N-Dimethylformamide	880	n-Propane	5000
2,2-Dimethylpropane	5000	1-Propanol	5000
1,4-Dioxane	380	Pyridine	200
Ethanol	5000	Tetrahydrofuran	720
2-Ethoxyethanol	160	Toluene	890
Ethyl Acetate	5000	Trichloroethylene	80
Ethyl Ether	5000	Tetramethylene Sulfone	160
Ethylbenzene	70	Xylenes (o-, m-, and p-)	2170

Pesticides - CA DCC

Analyte	Limit (ppb)	Analyte	Limit (ppb)
Acequinocyl	4000	Imidacloprid	3000
Acetamiprid	5000	Kresoxim methyl	1000
Aldicarb	30	Malathion	5000
Azoxystrobin	40000	Metalaxyl	15000
Bifenazate	5000	Methiocarb	30
Boscalid	10000	Methomyl	100
Carbaryl	500	Mevinphos	30
Carbofuran	30	Myclobutanil	9000
Chloranthraniliprole	40000	Naled	500
Chlorfenapyr	30	Oxamyl	200
Chlorpyrifos	30	Paclbutrazol	30
Clofentezine	500	Permethrin	20000
Coumaphos	30	Piperonyl Butoxide	8000
Daminozide	30	Prallethrin	400
Diazinon	200	Propiconazole	20000
Dichlorvos	30	Propoxur	30
Dimethoate	30	Pyrethrins	1000
Dimethomorph	20000	Pyridaben	3000
Ethoprophos	30	Spinetoram	3000
Etofenprox	30	Spinosad	3000
Etoazole	1500	Spiromesifen	12000
Fenhexamid	10000	Spirotetramat	13000
Fenoxycarb	30	Spiroxamine	30
Fenpyroximate	2000	Tebuconazole	2000
Fipronil	30	Thiacloprid	30
Fonicamid	2000	Thiamethoxam	4500
Fludioxonil	30000	Trifloxystrobin	30000

Mycotoxins - Colorado CDPHE

Analyte	Limit (ppm)	Analyte	Limit (ppm)
B1	5	B2	5
G1	5	G2	5
Ochratoxin A	5		

Pesticides - CA DCC

Analyte	Limit (ppb)	Analyte	Limit (ppb)
Abamectin	300	Hexythiazox	2000
Acephate	5000	Imazalil	30

