

trainwreck

 Sample ID: SA-220125-6878
 Batch: 210050
 Type: Finished Products
 Matrix: Concentrate - Distillate

 Received: 01/28/2022
 Completed: 02/11/2022

Client
 KaliBloom
 Miami, FL
 USA

Summary

Test	Date Tested	Status
Cannabinoids	02/11/2022	Tested
Cannabinoids (Additional)	02/09/2022	Tested
Heavy Metals	02/02/2022	Tested
Microbials	02/11/2022	Tested
Mycotoxins	02/10/2022	Tested
Pesticides	02/10/2022	Tested

Cannabinoids by HPLC-PDA, LC-MS/MS, and/or GC-MS/MS

Result	Analyte
ND	Total Δ9-THC
0.251 %	Δ8-THC
0.388 %	Total Cannabinoids
Not Tested	Moisture Content
Not Tested	Foreign Matter
Yes	Internal Standard Normalization

Analyte	LOD (%)	LOQ (%)	Result (%)	Result (mg/g)
CBC	0.0095	0.0284	ND	ND
CBCA	0.0181	0.0543	ND	ND
CBCV	0.006	0.018	ND	ND
CBD	0.0081	0.0242	ND	ND
CBDa	0.0043	0.013	ND	ND
CBDV	0.0061	0.0182	ND	ND
CBDVA	0.0021	0.0063	ND	ND
CBG	0.0057	0.0172	ND	ND
CBGA	0.0049	0.0147	ND	ND
CBL	0.0112	0.0335	ND	ND
CBLA	0.0124	0.0371	ND	ND
CBN	0.0056	0.0169	0.137	1.37
CBNA	0.006	0.0181	ND	ND
Δ8-THC	0.0104	0.0312	0.251	2.51
Δ9-THC	0.0076	0.0227	ND	ND
Δ9-THCA	0.0084	0.0251	ND	ND
Δ9-THCV	0.0069	0.0206	ND	ND
Δ9-THCVA	0.0062	0.0186	ND	ND
Total Δ9-THC			ND	ND
Total CBD			ND	ND
Total			0.388	3.88

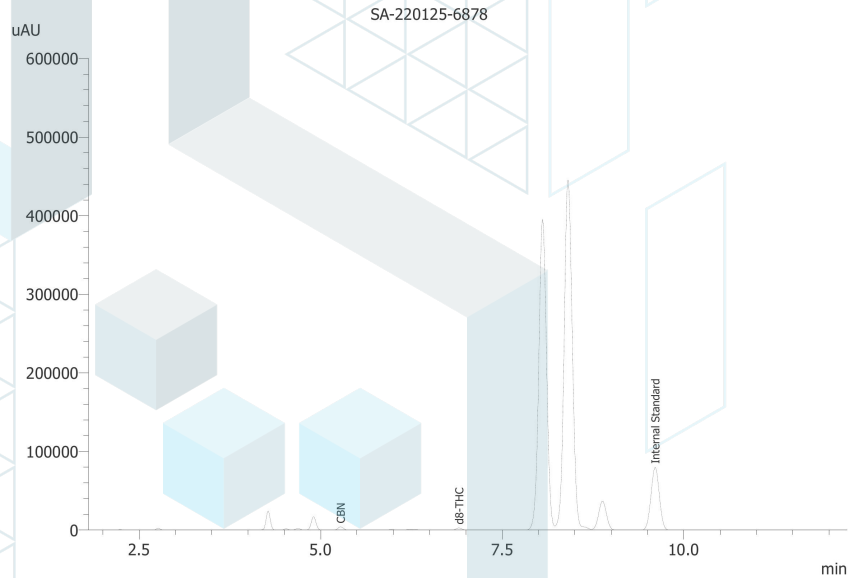

ND = Not Detected; NT = Not Tested; LOD = Limit of Detection; LOQ = Limit of Quantitation; RL = Reporting Limit; Δ = Delta; Total Δ9-THC = Δ9-THCA * 0.877 + Δ9-THC; Total CBD = CBDA * 0.877 + CBD;



 Generated By: Ryan Bellone
 Commercial Director
 Date: 02/14/2022



 Tested By: Scott Caudill
 Senior Scientist
 Date: 02/11/2022

 ISO/IEC 17025:2017 Accredited
 Accreditation #108651

trainwreck

 Sample ID: SA-220125-6878
 Batch: 210050
 Type: Finished Products
 Matrix: Concentrate - Distillate

 Received: 01/28/2022
 Completed: 02/11/2022

Client
 KaliBloom
 Miami, FL
 USA

Cannabinoids by HPLC-PDA, LC-MS/MS, and/or GC-MS/MS

Analyte	LOD (%)	LOQ (%)	Result (%)	Result (mg/g)	AU
(6aR,9R,10aR)-HHC			42.6	426.0	50
(6aR,9S,10aR)-HHC			54.7	547.0	40
Total Additional Cannabinoids			97.3	973.0	
Total			97.3	973.0	

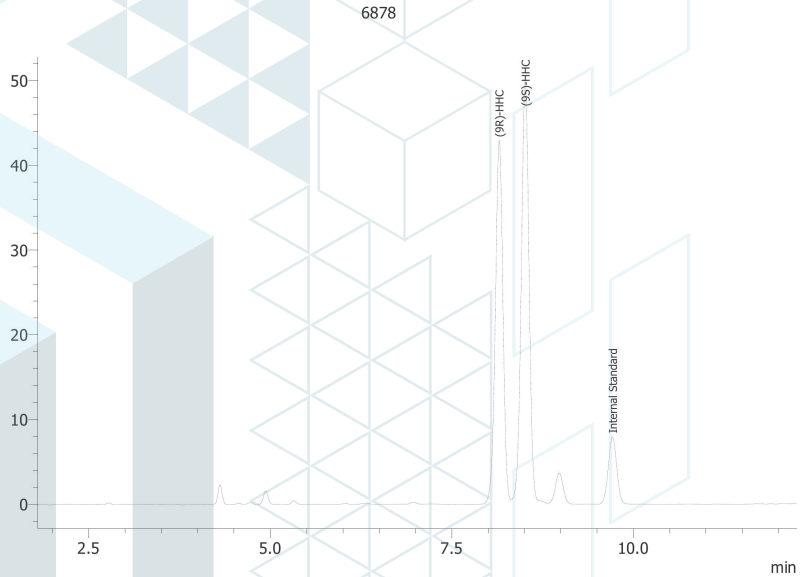

ND = Not Detected; NT = Not Tested; LOD = Limit of Detection; LOQ = Limit of Quantitation; RL = Reporting Limit; Δ = Delta; Total Δ9-THC = Δ9-THCA * 0.877 + Δ9-THC; Total CBD = CBDA * 0.877 + CBD;



 Generated By: Ryan Bellone
 Commercial Director
 Date: 02/14/2022



 Tested By: Jasper van Heemst
 Principal Scientist
 Date: 02/09/2022

 ISO/IEC 17025:2017 Accredited
 Accreditation #108651

trainwreck

 Sample ID: SA-220125-6878
 Batch: 210050
 Type: Finished Products
 Matrix: Concentrate - Distillate

 Received: 01/28/2022
 Completed: 02/11/2022

Client
 KaliBloom
 Miami, FL
 USA

Heavy Metals by ICP-MS

Analyte	LOD (ppb)	LOQ (ppb)	Result (ppb)	P/F
Arsenic	2	20	ND	P
Cadmium	1	20	ND	P
Lead	2	20	<RL	P
Mercury	12	50	ND	P

ND = Not Detected; NT = Not Tested; LOD = Limit of Detection; LOQ = Limit of Quantitation; P = Pass; F = Fail; RL = Reporting Limit



 Generated By: Ryan Bellone
 Commercial Director
 Date: 02/14/2022



 Tested By: Nicholas Howard
 Scientist
 Date: 02/02/2022

trainwreck

 Sample ID: SA-220125-6878
 Batch: 210050
 Type: Finished Products
 Matrix: Concentrate - Distillate

 Received: 01/28/2022
 Completed: 02/11/2022

Client
 KaliBloom
 Miami, FL
 USA

Pesticides by LC-MS/MS and GC-MS/MS

Analyte	LOD (ppb)	LOQ (ppb)	Result (ppb)	P/F	Analyte	LOD (ppb)	LOQ (ppb)	Result (ppb)	P/F
Abamectin	30	100	ND	P	Hexythiazox	30	100	ND	P
Acephate	30	100	ND	P	Imazalil	30	100	ND	P
Acequinocyl	30	100	ND	P	Imidacloprid	30	100	ND	P
Acetamiprid	30	100	ND	P	Kresoxim methyl	30	100	ND	P
Aldicarb	30	100	ND	P	Malathion	30	100	ND	P
Azoxystrobin	30	100	ND	P	Metalaxyl	30	100	ND	P
Bifenazate	30	100	ND	P	Methiocarb	30	100	ND	P
Boscalid	30	100	ND	P	Methomyl	30	100	ND	P
Carbaryl	30	100	ND	P	Mevinphos	30	100	ND	P
Carbofuran	30	100	ND	P	Myclobutanil	30	100	ND	P
Chloranthraniliprole	30	100	ND	P	Naled	30	100	ND	P
Chlorfenapyr	30	100	ND	P	Oxamyl	30	100	ND	P
Chlorpyrifos	30	100	ND	P	Paclobutrazol	30	100	ND	P
Clofentezine	30	100	ND	P	Permethrin	30	100	ND	P
Coumaphos	30	100	ND	P	Piperonyl Butoxide	30	100	ND	P
Daminozide	30	100	ND	P	Prallethrin	30	100	ND	P
Diazinon	30	100	ND	P	Propiconazole	30	100	ND	P
Dichlorvos	30	100	ND	P	Propoxur	30	100	ND	P
Dimethoate	30	100	ND	P	Pyrethrins	30	100	ND	P
Dimethomorph	30	100	ND	P	Pyridaben	30	100	ND	P
Ethoprophos	30	100	ND	P	Spinetoram	30	100	ND	P
Etofenprox	30	100	ND	P	Spinosad	30	100	ND	P
Etoxazole	30	100	ND	P	Spiromesifen	30	100	ND	P
Fenhexamid	30	100	ND	P	Spirotetramat	30	100	ND	P
Fenoxycarb	30	100	ND	P	Spiroxamine	30	100	ND	P
Fenpyroximate	30	100	ND	P	Tebuconazole	30	100	ND	P
Fipronil	30	100	ND	P	Thiacloprid	30	100	ND	P
Fonicamid	30	100	ND	P	Thiamethoxam	30	100	ND	P
Fludioxonil	30	100	ND	P	Trifloxystrobin	30	100	ND	P

ND = Not Detected; NT = Not Tested; LOD = Limit of Detection; LOQ = Limit of Quantitation; P = Pass; F = Fail; RL = Reporting Limit



 Generated By: Ryan Bellone
 Commercial Director
 Date: 02/14/2022

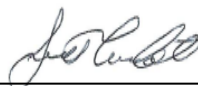

 Tested By: Scott Caudill
 Senior Scientist
 Date: 02/10/2022

trainwreck

 Sample ID: SA-220125-6878
 Batch: 210050
 Type: Finished Products
 Matrix: Concentrate - Distillate

 Received: 01/28/2022
 Completed: 02/11/2022

Client
 KaliBloom
 Miami, FL
 USA

Mycotoxins by LC-MS/MS

Analyte	LOD (ppb)	LOQ (ppb)	Result (ppb)	P/F
B1	1	5	ND	P
B2	1	5	ND	P
G1	1	5	ND	P
G2	1	5	ND	P
Ochratoxin A	1	5	ND	P

ND = Not Detected; NT = Not Tested; LOD = Limit of Detection; LOQ = Limit of Quantitation; P = Pass; F = Fail; RL = Reporting Limit



 Generated By: Ryan Bellone
 Commercial Director
 Date: 02/14/2022



 Tested By: Scott Caudill
 Senior Scientist
 Date: 02/10/2022

trainwreck

 Sample ID: SA-220125-6878
 Batch: 210050
 Type: Finished Products
 Matrix: Concentrate - Distillate

 Received: 01/28/2022
 Completed: 02/11/2022

Client
 KaliBloom
 Miami, FL
 USA

Microbials by PCR and Plating

Analyte	LOD (CFU/g)	Result (CFU/g)	Result (Qualitative)	P/F
Coliforms	1	ND		
Aerobic Bacteria	1	ND		
Salmonella			Not Detected per 1 gram	P
Total Enterobacteriaceae			Not Detected per 1 gram	P

ND = Not Detected; NT = Not Tested; LOD = Limit of Detection; LOQ = Limit of Quantitation; CFU = Colony Forming Units; P = Pass; F = Fail; RL = Reporting Limit



 Generated By: Ryan Bellone
 Commercial Director
 Date: 02/14/2022



 Tested By: Alex Morris
 Quality Assurance Manager
 Date: 02/11/2022

trainwreck

Sample ID: SA-220125-6878
 Batch: 210050
 Type: Finished Products
 Matrix: Concentrate - Distillate

Received: 01/28/2022
 Completed: 02/11/2022

Client
 KaliBloom
 Miami, FL
 USA

Reporting Limit Appendix

Heavy Metals - Colorado CDPHE

Analyte	Limit (ppb)	Analyte	Limit (ppb)
Arsenic	1500	Lead	500
Cadmium	500	Mercury	1500

Microbials - Colorado CDPHE

Analyte	Limit (CFU/g)	Analyte	Limit (CFU/g)
Coliforms	100	Aerobic Bacteria	10000

Pesticides - CA DCC

Analyte	Limit (ppb)	Analyte	Limit (ppb)
Abamectin	300	Hexythiazox	2000
Acephate	5000	Imazalil	30
Acequinocyl	4000	Imidacloprid	3000
Acetamiprid	5000	Kresoxim methyl	1000
Aldicarb	30	Malathion	5000
Azoxystrobin	40000	Metaxyl	15000
Bifenazate	5000	Methiocarb	30
Boscalid	10000	Methomyl	100
Carbaryl	500	Mevinphos	30
Carbofuran	30	Myclobutanil	9000
Chloranthraniliprole	40000	Naled	500
Chlorfenapyr	30	Oxamyl	200
Chlorpyrifos	30	Paclobotrazol	30
Clofentezine	500	Permethrin	20000
Coumaphos	30	Piperonyl Butoxide	8000
Daminozide	30	Prallethrin	400
Diazinon	200	Propiconazole	20000
Dichlorvos	30	Propoxur	30
Dimethoate	30	Pyrethrins	1000
Dimethomorph	20000	Pyridaben	3000
Ethoprophos	30	Spinetoram	3000
Etofenprox	30	Spinosad	3000
Etoxazole	1500	Spiromesifen	12000
Fenhexamid	10000	Spirotetramat	13000
Fenoxycarb	30	Spiroxamine	30
Fenpyroximate	2000	Tebuconazole	2000
Fipronil	30	Thiacloprid	30
Flonicamid	2000	Thiamethoxam	4500
Fludioxonil	30000	Trifloxystrobin	30000

Mycotoxins - Colorado CDPHE

Analyte	Limit (ppm)	Analyte	Limit (ppm)
B1	5	B2	5
G1	5	G2	5
Ochratoxin A	5		

